

March 16-1903,
 Survey for Geo. F. & H. A. Chase
 in N.E. 1/4 Sec. 1, T. 6, N-R. 2.W.,
 to be conveyed by them
 to John Dabb.

owing to an Error in measurement
 this point is 1.93 ft. S. 15° 15' E. of the true
 cor. point and should be taken as
 located at the point designated *

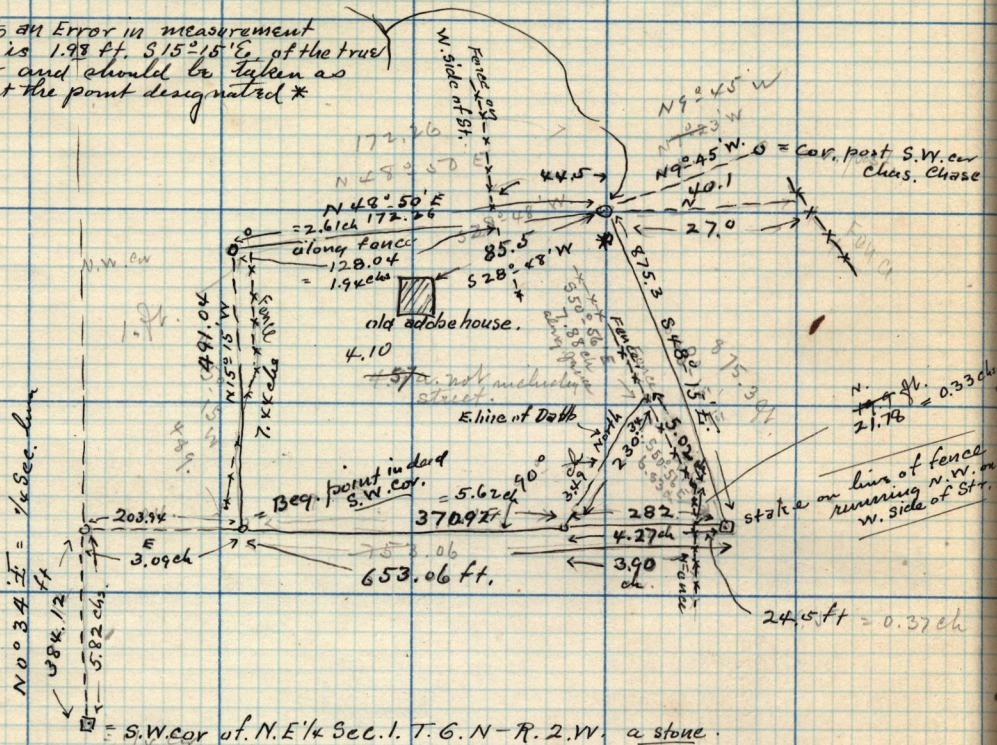

Dudley Chase to Geo. F. & Harry Chase - Pt. N.E. 1/4 Sec. 1, T. 6, N-R. 2.W.
 Bsq. at a point 5.82 chs N. and 3.09 chs E. from S.W. cor. of 1/4 Sec. - N 15° 15' W 7.44
 chs - N 48° 50' E 2.61 chs to middle of Str. thence S.E. by to point 11.41 chs
 E. of beg. - thence W. 11.41 chs to beg. S. cor.

Traverse table of the Dabb tract beg. at S.W. cor. at tract, at a point 5.82 chs N & 3.09 chs E. of S.W. cor. 1/4 sec.

	N	E	W
N 15° 15' W	491.04 ft	473.75	129.14
N 48° 50' E	128.04 "	84.27	96.38
S 50° 56' W	519.96 "	377.68	403.65
South	230.34 "	230.34	
West	370.92		370.92
	588.02	588.02	500.06 500.06

Description of the Dabb tract as shown above, - from Geo. F. & Harry A. Chase to Howard A. Chase
 Beg. at a point 5.82 chs N. and 3.09 chs E. from the S.W. cor. of the N.E. 1/4 of Sec. 1, T. 6, N-R. 2.W.
 N-R. 2.W. Running thence N 15° 15' W 7.44 chs - thence N 48° 50' E 2.61 chs thence
 S 50° 56' W 7.88 chs along fence on W. side of street - thence South 3.49 chs to a
 point East from the plat by beg. thence West 5.62 chs to beg. 4.10 a
 Also, 1829, at about 889.5 ft - N 29° 27' E and 68.7 ft N 50° 24' W from the S.W. cor. of said
 1/4 Sec. Running thence N 16° 55' E 122.5 ft - thence N 9° 22' W 242. ft. thence West
 251.52 ft. thence South 210.06 ft - thence S 50° 24' W 228.84 ft to beg. 1.6 ch
 also 150. was 22 right in Harrisville Canal.

Copy of deed made by self of land to be conveyed by Geo. F. Chase to Henry A. Chase
 Pt. N.E. 1/4 Sec. 1, T. 6, N-R. 2.W. Beg. 5.82 ch N. & 3.09 ch E. from the S.W. cor.
 of said 1/4 Sec. Running thence N 3.49 ch to fence on S. side of Street. thence S 50° 56' E
 5.02 chs along said fence - South 0.33 ch to pt. E. of beg. W. 3.90 ch to beg. .75 a.